



MONTHLY MEMBERSHIP PROGRESS REPORT

District 322 E

Results as of: 02/28/2018

GMT: SWADESH RANJAN SAHA

LOCATION INDIA

GMT CA

| Clubs | | | |
|-----------------------|---------------|-----------|---------------|
| RESULTS FOR 2017-2018 | | | |
| QUARTER | NEW CLUB GOAL | NEW CLUBS | DROPPED CLUBS |
| JULY/AUG/SEPT | 10 | 8 | 1 |
| OCT/NOV/DEC | 2 | 6 | 11 |
| JAN/FEB/MAR | 2 | 2 | 0 |
| APR/MAY/JUNE | 1 | 0 | 0 |

| Members | | | |
|-----------------------|------------------------|----------------------|--|
| RESULTS FOR 2017-2018 | | | |
| QUARTER | MEMBER GROWTH NET GOAL | MEMBER GROWTH ACTUAL | DROPPED MEMBERS ACTUAL (including transfers) |
| JULY/AUG/SEPT | 231 | 385 | 197 |
| OCT/NOV/DEC | 49 | 237 | 350 |
| JAN/FEB/MAR | 82 | 248 | 56 |
| APR/MAY/JUNE | 32 | 0 | 0 |

GOALS AND ACTUAL NEW CLUBS CUMULATIVE

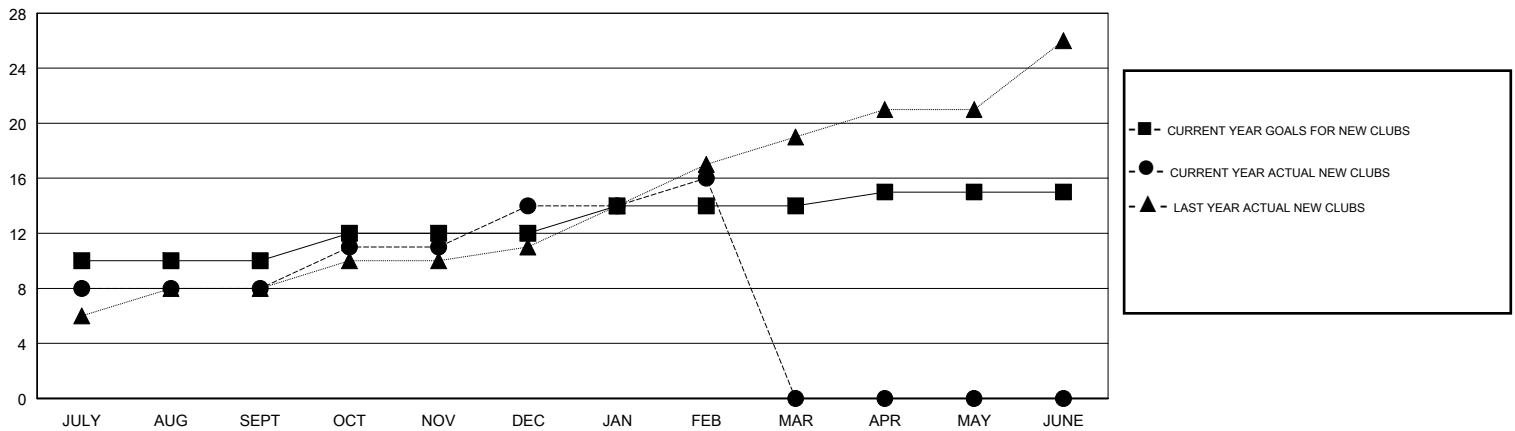

GOALS AND ACTUAL MEMBERS CUMULATIVE

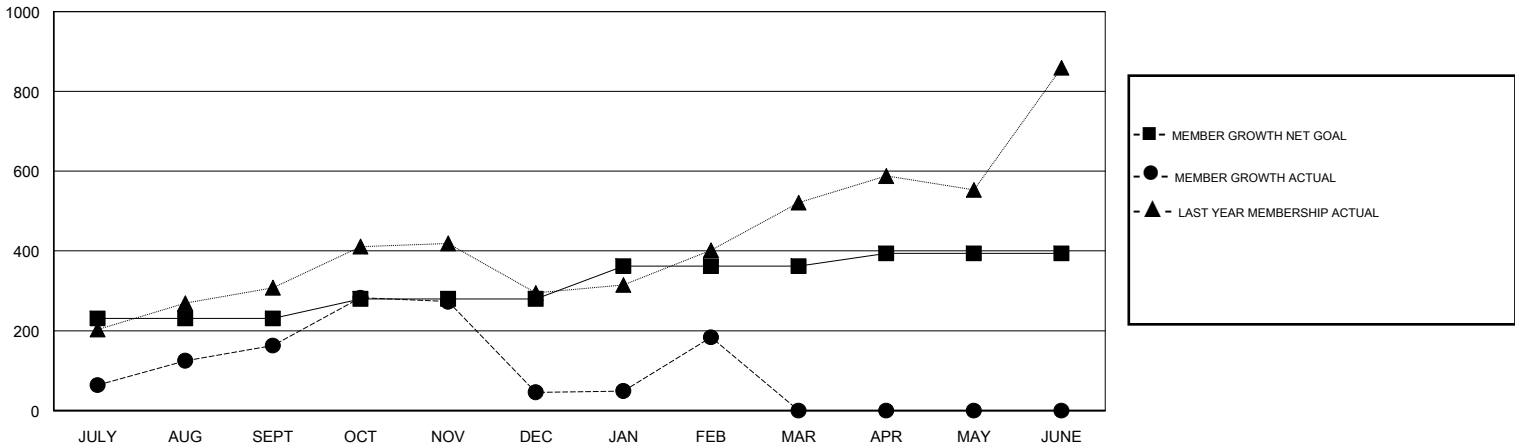

| | | | |
|-------------------|---|--|----------------|
| DROPPED CLUBS: 12 | 67 CLUBS OF 132 ADDED 1 OR MORE NEW MEMBERS | <u>GENDER DISTRIBUTION</u> | |
| DROPPED MEMBERS | | MALE | 2,715 (68.05%) |
| DECEASED | 5 | FEMALE | 1,275 (31.95%) |
| CLUB CANCELLED | 301 | Women Percentage Fiscal Year Goal: 30% | |
| OTHER | 297 | TOTAL FAMILY UNIT MEMBERS | 1,463 |
| TOTAL | 603 | FAMILY MEMBERS PAYING HALF DUES | 762 |

[CLICK HERE FOR CUMULATIVE MEMBERSHIP DATA](#)